



## 6 Kestrel Crescent, Witney OX28 6NX

A very attractive 3 bedroom house, situated on the popular Kingfisher Meadows development just off Burford Road, within easy walking distance of the town centre. The property was built by David Wilson Homes in 2019 and situated in a quiet position, with a private south facing garden and a long driveway offering ample parking for 2/3 vehicles. Accommodation includes an entrance hall, cloakroom, living room and a kitchen/dining room, together with 3 bedrooms, an ensuite and family bathroom, plus double glazing and gas central heating.

**THOMAS  
MERRIFIELD**

SALES LETTINGS

e. [witney@thomasmerrifield.co.uk](mailto:witney@thomasmerrifield.co.uk)

t. 01993 772000

**Offers In Excess of £325,000**

[www.thomasmerrifield.co.uk](http://www.thomasmerrifield.co.uk)





## 6 Kestrel Crescent, Witney OX28 6NX

- Entrance Hall
- Cloakroom
- Living Room
- Kitchen/Dining Room
- 3 Bedrooms
- Ensuite & Family Bathroom
- Double Glazing
- Gas Central Heating
- South Facing Garden
- Driveway Parking For 2/3 Vehicles

### Directions

From our office in Market Square proceed along Corn Street. At the roundabout take the third exit onto Tower Hill. Continue up the hill to the roundabout, turning right onto Burford Road. Take the first turning on the left into Skylark Way and right into Heron Drive. Turn right again into Kestrel Crescent and continue along. The property is found on the right hand side. 09A23

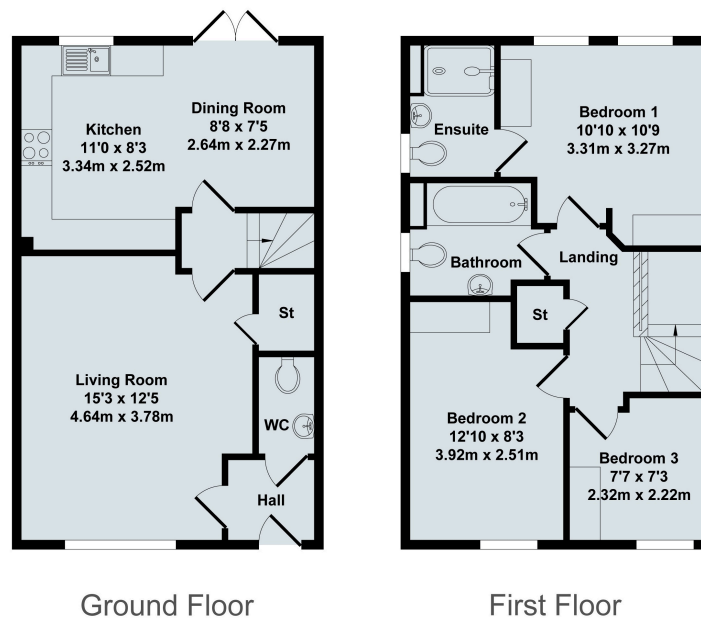

## 6 Kestrel Crescent, Witney

Total Approx. Floor Area 832 Sq.Ft. (77.30 Sq.M.)

All items illustrated on this plan are included in the "Total Approx Floor Area"

### Local Authority:

WODC Band C / EPC Rating: 84/B

### Contact:

52 Market Square, Witney,  
Oxfordshire, OX28 6AF

### Tenure:

Freehold

Tel: 01993 772000

Email: [witney@thomasmerrifield.co.uk](mailto:witney@thomasmerrifield.co.uk)

### Important Notice

Thomas Merrifield for themselves and their clients give notice that:-

1. They are not authorised to make or give representation or warranty in relation to this property, either on their own behalf or on behalf of the Seller. They assume no responsibility for any statement made in these particulars. These particulars do not form part of any offer or contract and must not be relied upon as statements or representations of fact.
2. Whilst every attempt has been made to ensure the accuracy of the floorplan contained here, measurements of doors, windows, rooms and any other items are approximate and no responsibility is taken for any error, omission, or mis-statement.
3. All areas, measurements or distances are approximate. The particulars are intended for guidance only and are not necessarily comprehensive. A wide angle lens may have been used in photography. Thomas Merrifield have not tested appliances or services and it should not be assumed that the property has all necessary planning, building regulation and other consents. Buyers must satisfy themselves with the property by inspection or otherwise.
4. Reference to any mechanical or electrical equipment does not constitute a representation that such equipment is capable of fulfilling its function and prospective Buyers must make their own enquiries.
5. They have no responsibility for any expenses or costs incurred by prospective Buyers in inspecting properties which have been sold, let or withdrawn. Applicants are advised to contact the Agent to check availability and any other information of particular importance to them, prior to inspecting the property, particularly if travelling some distance.